



KANSAS
Statewide
Farmworker
Health Program

**2018 Midwest Stream Forum
for Agricultural Worker Health**

Addressing Social Determinants of Health for Pregnant Agricultural Workers

**Diana Lady
Alicia Roth**



Bureau of Community Health Systems
1000 SW Jackson Street, Suite 340
Topeka, KS 66612
www.kdheks.gov
www.ksfhp.org





Who are Kansas Farmworkers?

Voucher Provider Infrastructure

Type of Provider	Amount
Primary Care (includes community health centers, other safety net clinics, rural health clinics and other private clinics)	238
Dental	85
Behavioral Health	28
Vision	68
Pharmacy	84
Laboratory & X-Ray	163
Specialists	125

KSFHP Service Areas

Voucher/Case Management Infrastructure

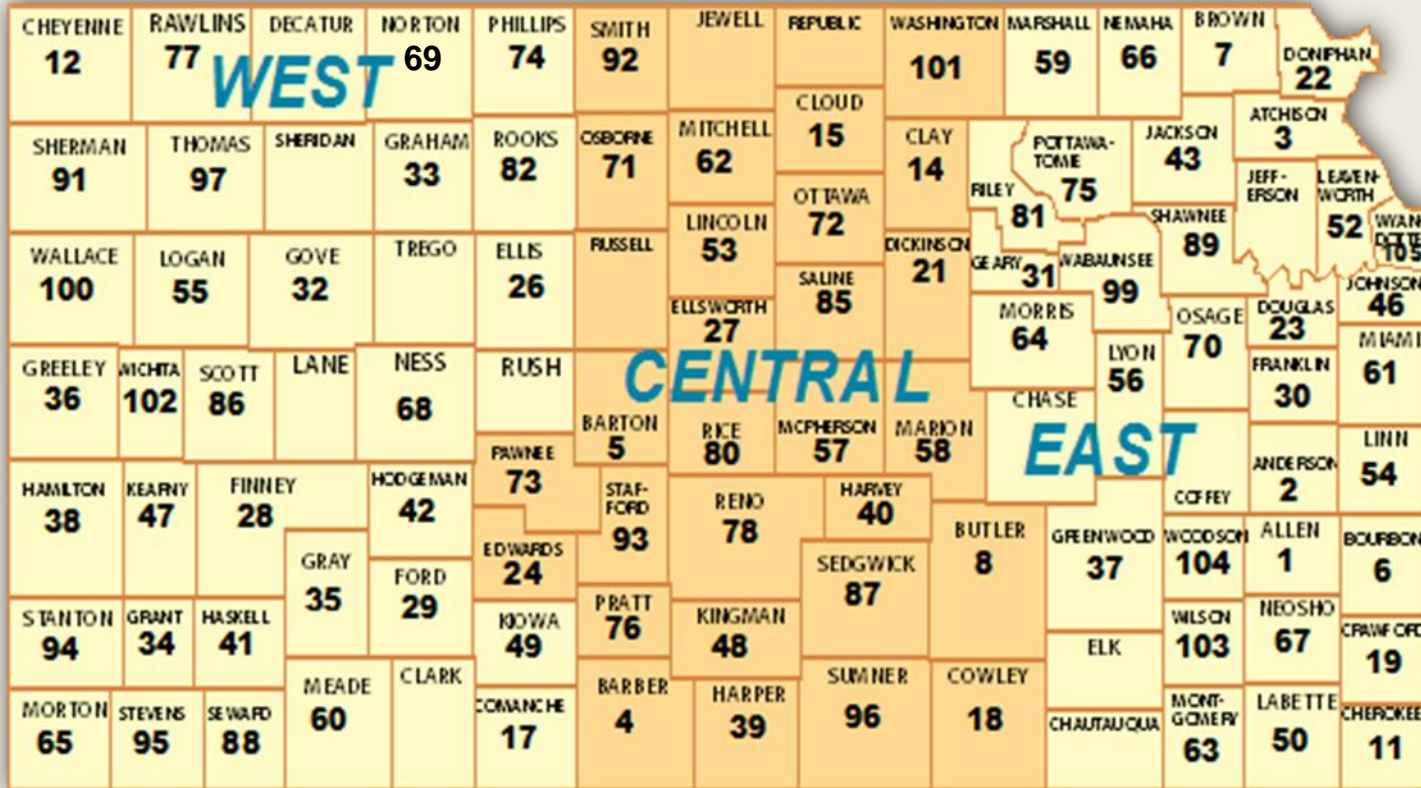

KSFHP currently has **114 Access Point Agencies** in **85 Counties**



MISSION - To Protect and Improve the Health and Environment of all Kansans



KSFHP Perinatal Data

UDS Table 7c - Perinatal Care

2017

Race/Ethnicity: White / Hispanic Total:

Number of deliveries:	76	Postpartum care:	71
Birth weight < 1,500 grams:	1	Newborn Visit:	71
Birth weight 1,501 - 2,500 g:	3	Tobacco Users:	0
Birth weight > 2,500 gt:	72		
Birth weight unknown:	0		

Race/Ethnicity: White / Non-Hispanic Total:

Number of deliveries:	21	Postpartum care:	19
Birth weight < 1,500 grams:	0	Newborn Visit:	21
Birth weight 1,501 - 2,500 g:	1	Tobacco Users:	0
Birth weight > 2,500 gt:	20		
Birth weight unknown:	0		

Total:

Number of deliveries:	97	Postpartum care:	90
Birth weight < 1,500 grams:	1	Newborn Visit:	92
Birth weight 1,501 - 2,500 g:	4	Tobacco Users:	0
Birth weight > 2,500 gt:	92		
Birth weight unknown:	0		



Identification of Barriers

2014 Health Status Survey & Annual Focus Groups:

- High Cost (includes no insurance)
- Language translation and interpretation
- Literacy levels
- Transportation and isolation
- Lack of history of preventive services
- Mobility of clients and distance to clinic
- Difficulty leaving work to get services
- Clinic not open when available for appointment

Identification of Barriers

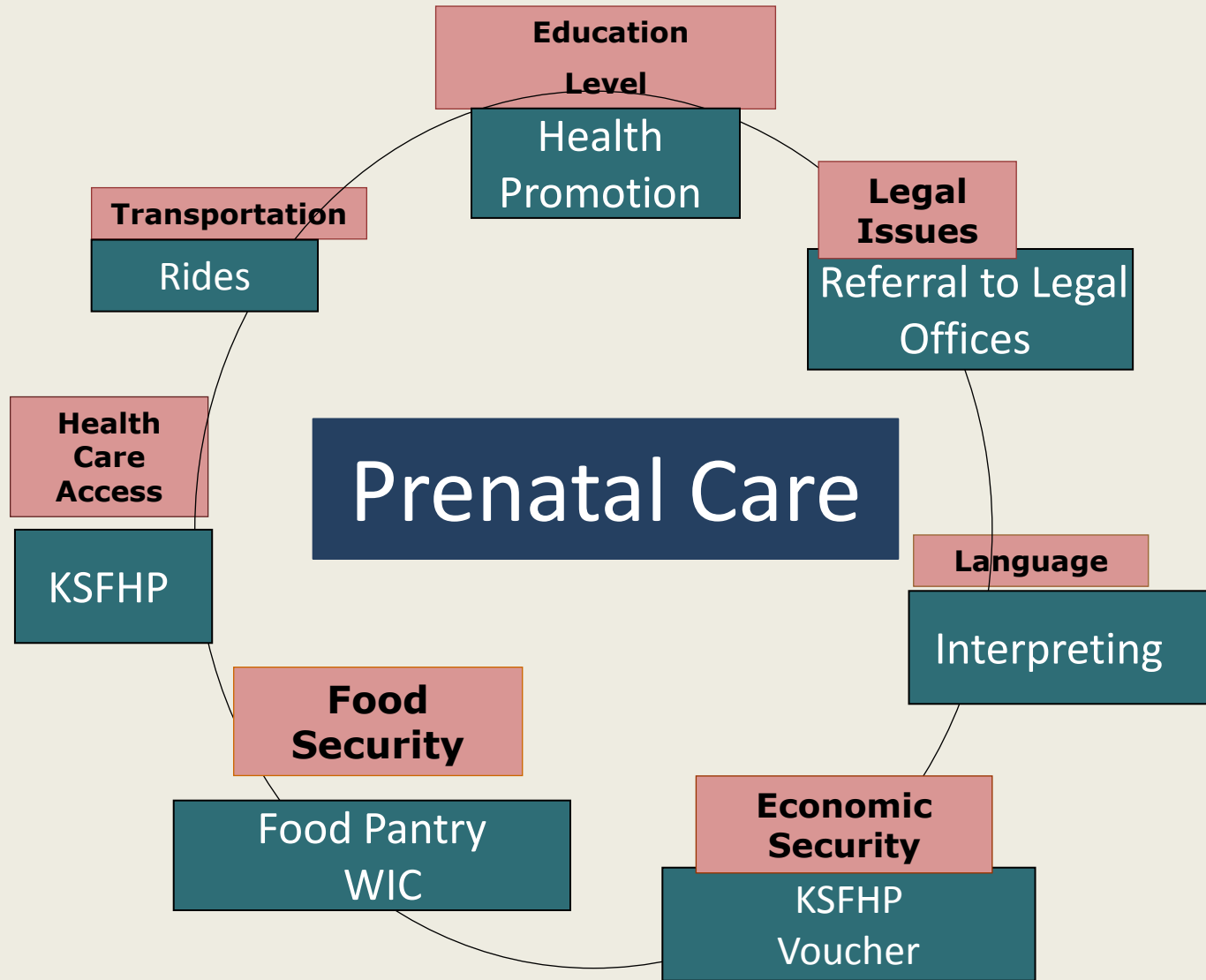

Example I

Client pregnant with 3rd child

Financial Issues → Prenatal Voucher
Prenatal Care

Food Insecurity → WIC & Food Bank Referral

Health issue: Anemia → Encourage Dr.
recommendations

Overall healthy pregnancy and healthy baby.

Example II

Family with children
renting apartment.
Head of the household
works as Farmworker.

Issues

Bed Bug/Vermin Infestation Apartment Complex

Solutions



Bed Bugs

Rats and
roaches

Child
illness

Family in
distress
and
anxiety

Loss of all
furniture
and
clothing

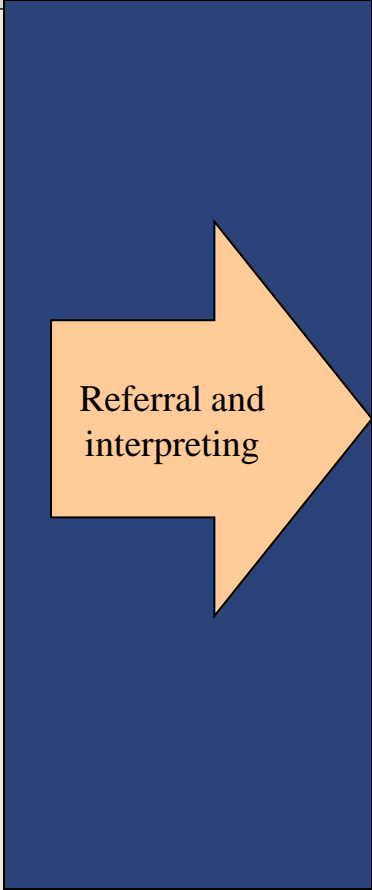

Contacted Health
Department and
Environment

Landlord sprayed
several times

Contacted Children
Mercy/ Safe Home
Program Social
Worker

Contacted lawyer and
Behavioral Health

Contacted agencies to
help with donations
for beds for children

Home visits and
Assistant writing letter
in their behalf

Health Education

http://www.kdheks.gov/olrh/download/Summary_Healthy_Plate_Healthy_Weight.pdf

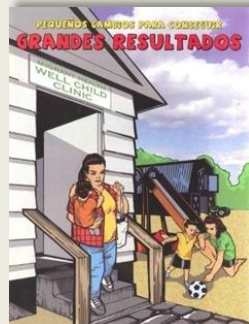
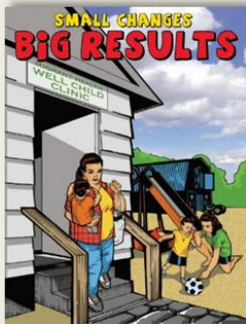

Build a Healthy Plate

1. **Make half your plate fruits and vegetables**

2. **Choose whole grains**

3. **Make at least half your protein choices lean**

4. **Limit sodium**

5. **Limit added sugars**

6. **Limit alcohol**

7. **Make half your protein choices plants**

8. **Limit saturated fats**

9. **Limit added fats**

10. **Limit added salt**

TIPS TO A GREAT PLATE

www.ChooseMyPlate.gov



MISSION - To Protect and Improve the Health and Environment of all Kansans



Health Education Topics

- Diabetes Quality of Care Initiative
- Family Planning/Prenatal Care
- Behavioral Health
- Oral Health
- Obesity
- Tobacco Cessation
- Breastfeeding
- Safe Sleep for Babies/Sleep sack
- KSFHP Calendars





THANK YOU

NCFH 2018



Bureau of Community Health Systems
1000 SW Jackson Street, Suite 340
Topeka, KS 66612
www.kdheks.gov
www.ksfhp.org